

**SITE DATA SHEET**  
**US Hwy 421 at Isaac Shelby Drive**  
**Total Acreage: 9.03**  
**Largest Possible Tract: 5.2**

**GENERAL INFORMATION**

**County:** Franklin  
**Reference City:** Frankfort  
**School District:** Franklin County Schools  
**Location:** US 421 at Isaac Shelby Drive  
**Zoning:** CL - Limited Commercial

**TRANSPORTATION**

**Nearest Interstate/Parkway:**  
I-64, I-75

**General Highway Access Description:**

**Nearest Airport:**  
Capital City Airport

**Commercial/International:**  
Bluegrass Airport  
(21 miles southeast of Frankfort)

**Rail Access:**

**Nearest Riverport:**  
Louisville-Jefferson County Riverport  
(65 miles from site)

**PRICE**

\$1,300,000. Would like to sell the lot as one parcel of 9.03 ac.

**OWNERSHIP**

Held by United Bank.

**UTILITIES**

**Electricity:**  
Frankfort Plant Board

**Natural Gas:**  
Columbia Gas of Kentucky, Inc.

**Sewer:**  
City of Frankfort Sewer Department

System Information (gallons per day):  
Treatment Capacity: 9,900,000  
Average Daily Flow: 6,100,000  
Excess Capacity: 3,800,000

**Water:**  
Frankfort Plant Board

System Information (gallons per day):  
Treatment Capacity: 18,000,000  
Average Daily Flow: 8,524,000  
Excess Capacity: 9,476,000

**Broadband/Internet**  
Frankfort Plant Board; AT&T

**LINKS TO ADDITIONAL INFO**

N/A

**REMARKS**

2 lots: #11, 3.828, #12 5.204. Legal description can be found in Deed Book 526 x 591 / Plat G-107

All information regarding property is from source deemed reliable, but no warranty or representation is made by KCDC or any of its affiliates as to its accuracy. It is subject to errors, omissions, change of price, prior sale, lease, or withdrawal. Further, no warranty or representation is made as to the environmental suitability or condition of the property. Prospective purchasers and/or lessees should perform their own due diligence in determining the suitability of a property for their intended use.



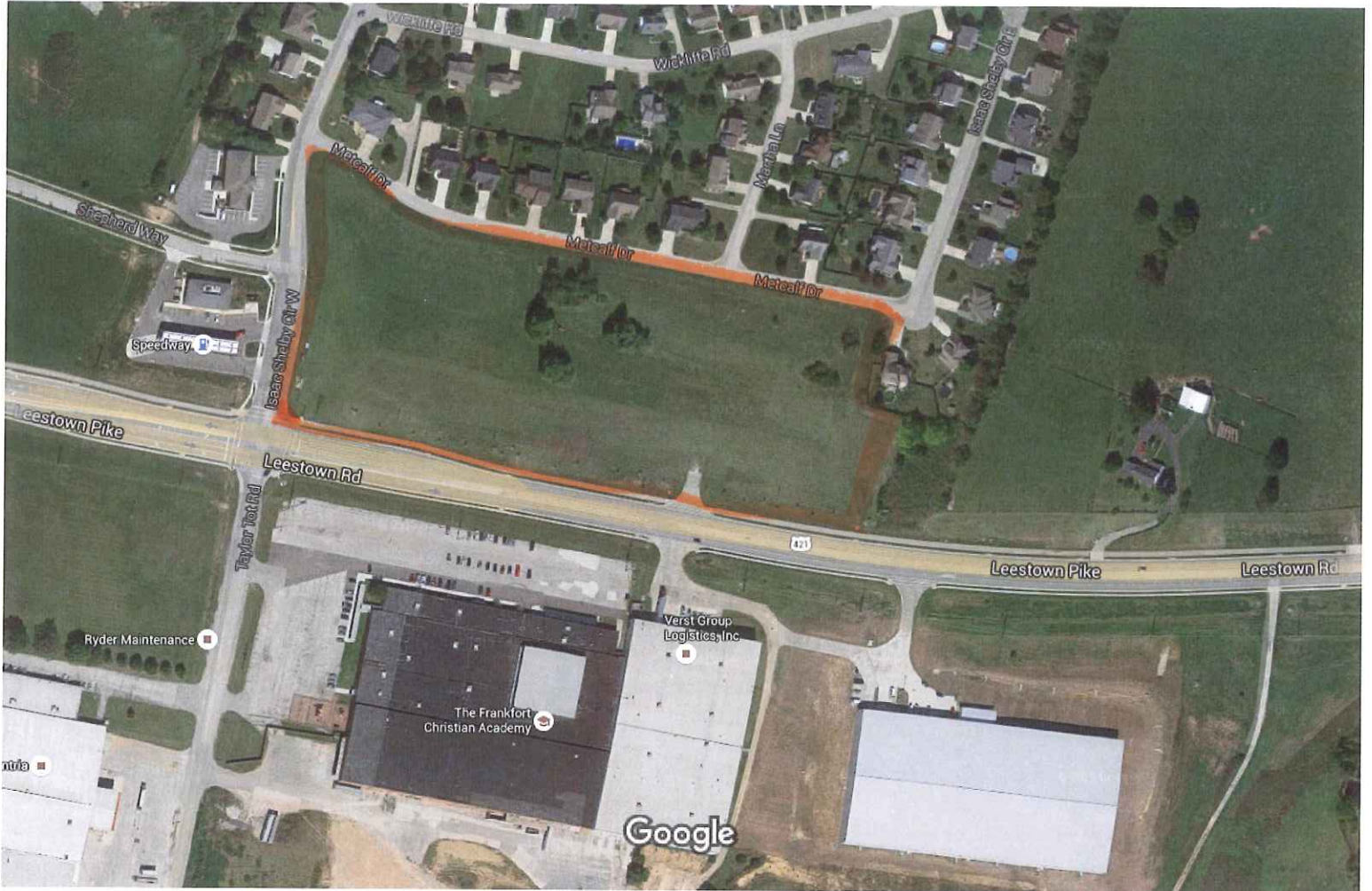

Imagery ©2015 Google, Map data ©2015 Google 200 ft